

# DARWIN DERBY

ELECTRIC BASS

VULFPECK

6

9

12

15

17

21

25

28

31

33

36

38

41

45

49

52

54

57

61

65

68

71

73

76

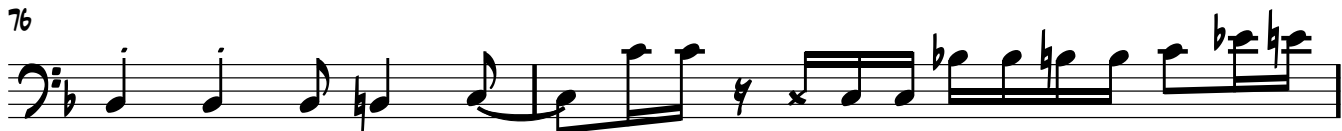

78

81

84

86

